

FRONT ELEVATION

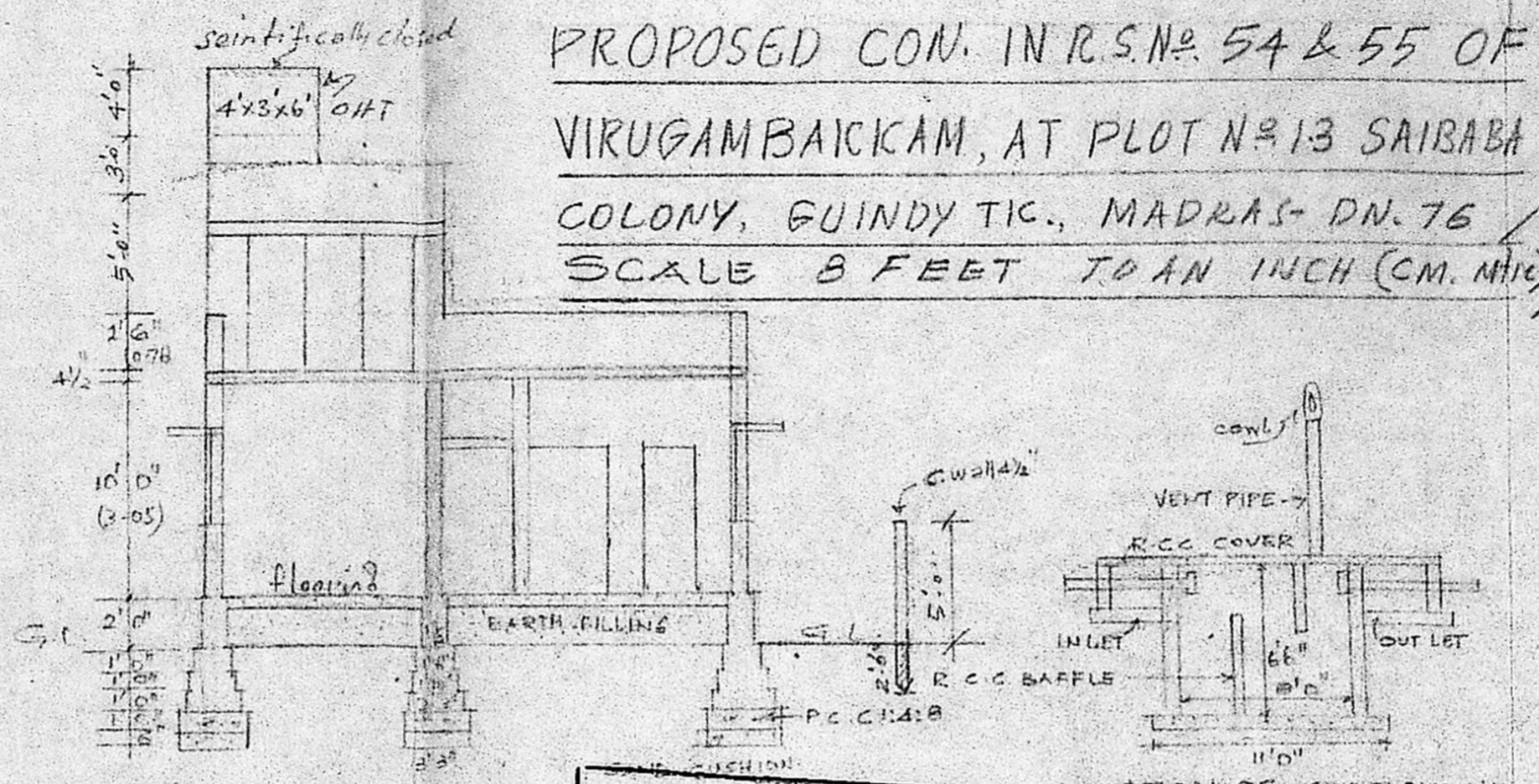

SECTION OF SEPTIC TANK

Planning Permit No. A/989/90  
**APPROVED**  
 SUBJECT TO THE CONDITIONS IN THIS OFFICE LETTER.  
 No. A2/4128/90 Date 6.7.90  
 o/c C.R. Vimala  
 FOR MEMBER SECRETARY  
 MADRAS METROPOLITAN  
 DEVELOPMENT AUTHORITY  
 MADRAS - 600 008.

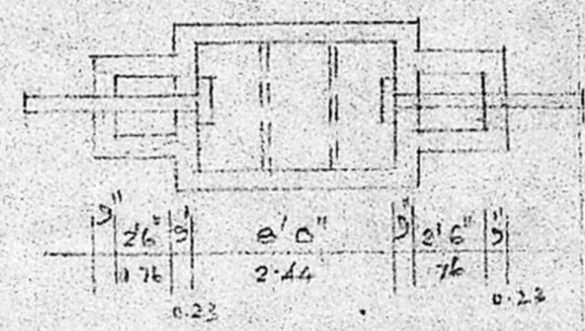

PLAN OF SEPTIC TANK

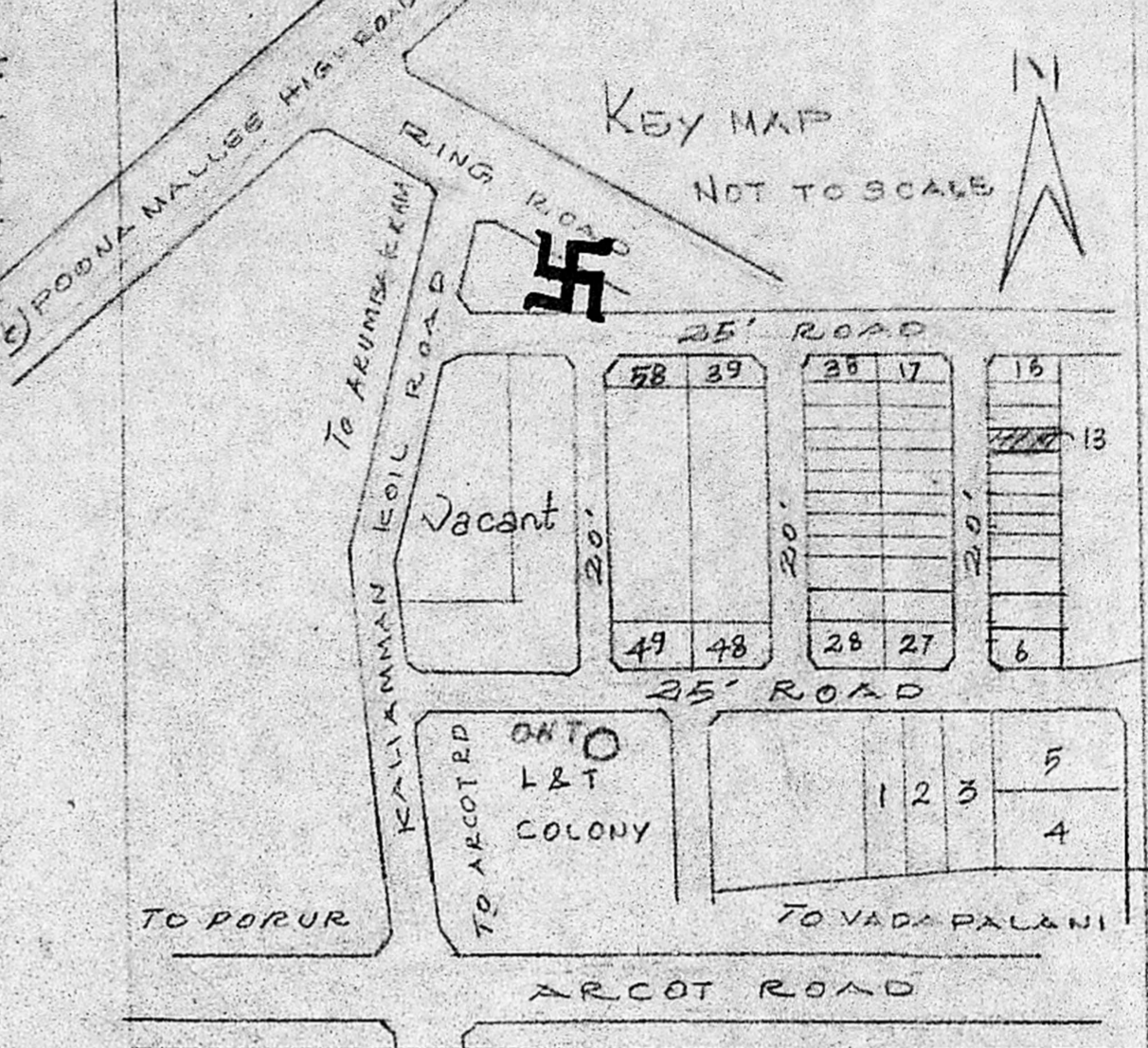

KEY MAP

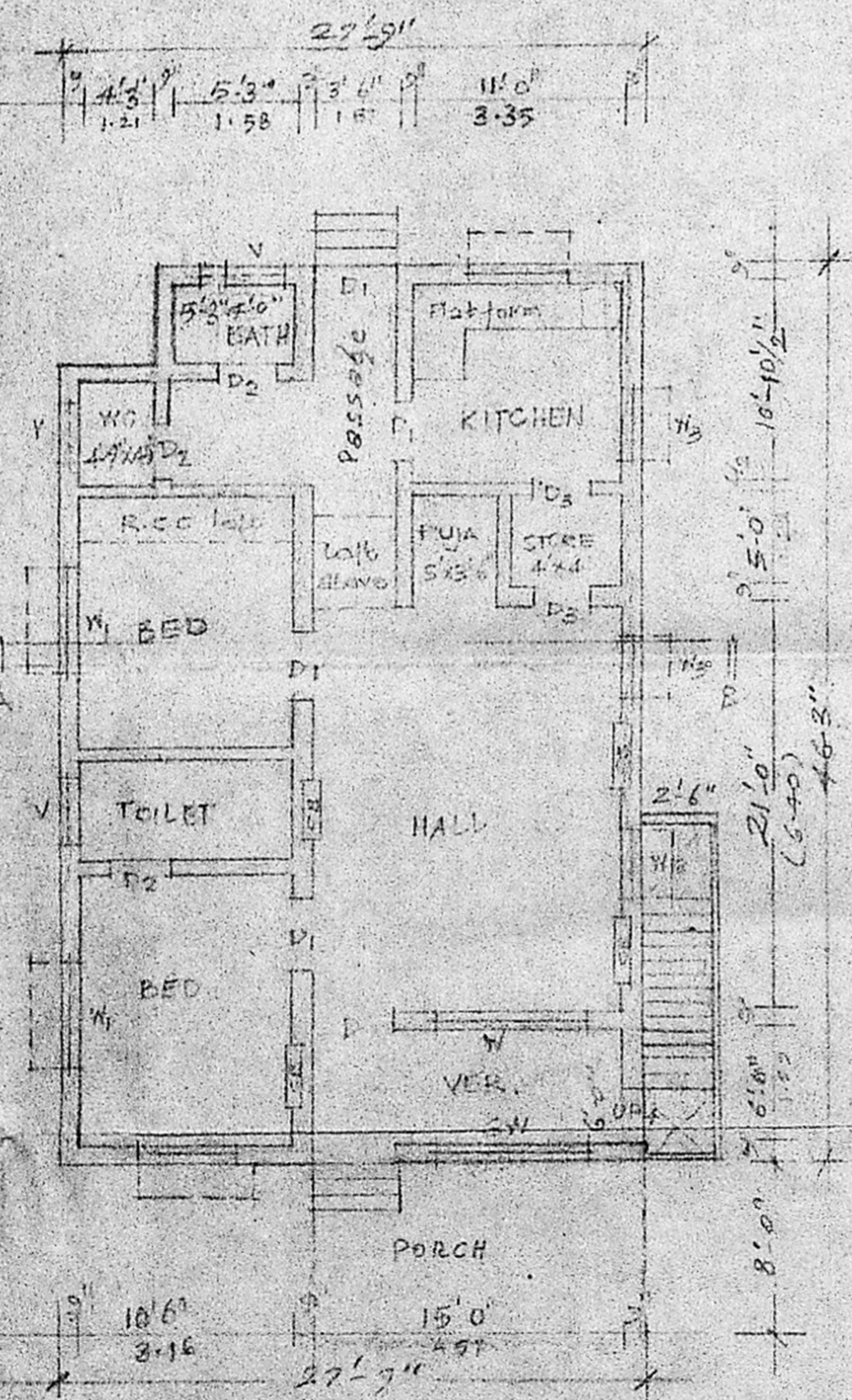

PLAN

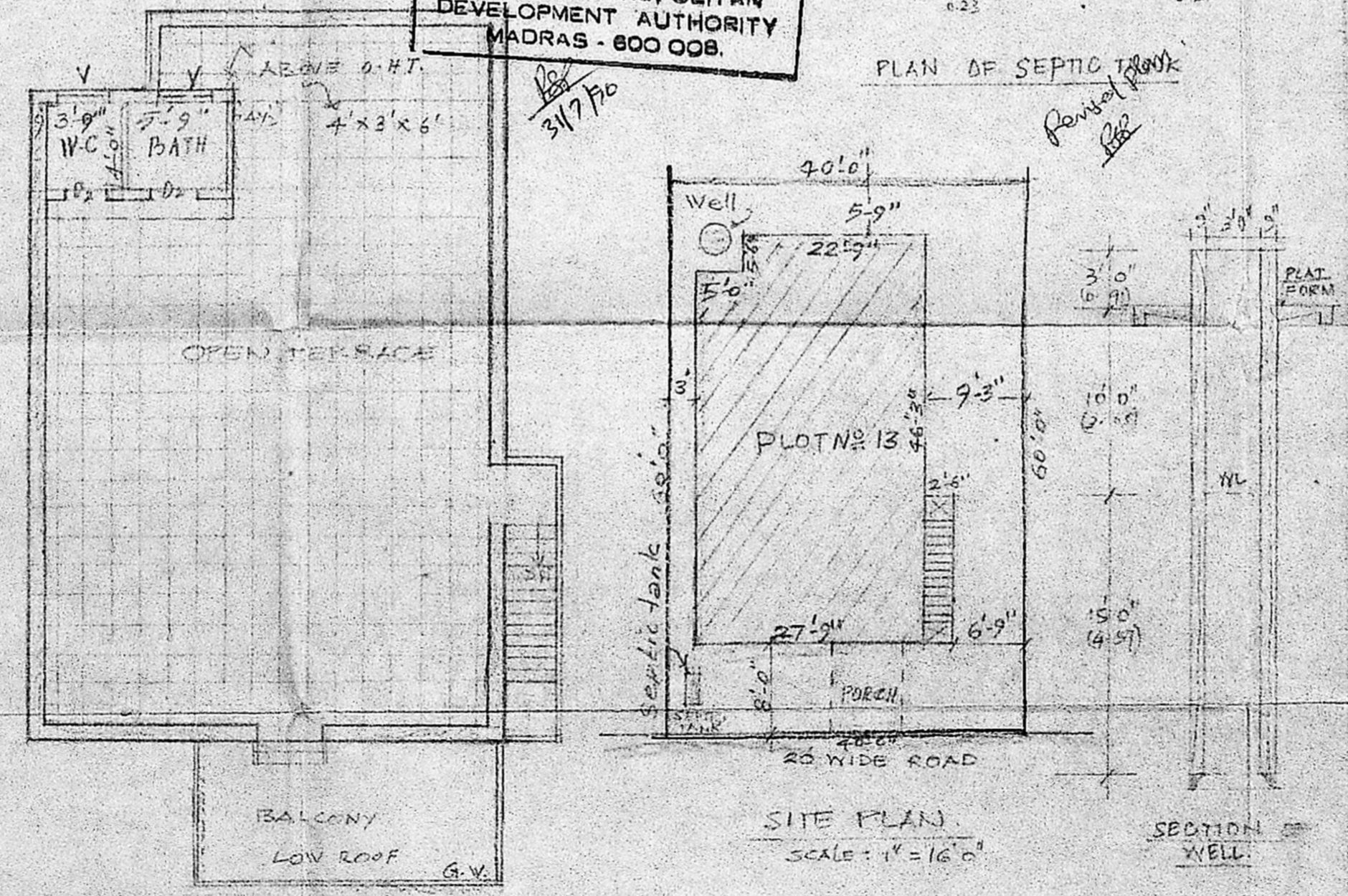

SITE PLAN  
 SCALE: 1" = 16'0"

TERRACE PLAN

**SPECIFICATION**  
 FOUNDATION: R.C.C. 1:2:4 MIX OVER A SAND CUSHION OF 6"K  
 MASONRY: STOCK BRICKS IN CM 1:4  
 FLOOR: MOSAIC FINISH OVER A BASE CONCRETE 1:2:4  
 R.C.C. WORKS: 1:2:4 MIX WITH NECESSARY REINFORCEMENT  
 ROOF: R.C.C. 1:2:4 MIX WITH NECESSARY REINFORCEMENT & WEATHERING COURSE  
 FINISH: WELL PLASTERING WITH CM 1:4 1/2 TK  
 WOOD WORK: BEST TEAK WOOD

**JOINERY**  
 MAIN DOOR: MD 3'6" x 7'0"  
 DOOR TY: D 3'3" x 7'0"  
 DOOR TY: D1 3'0" x 7'0"  
 DOOR TY: D2 2'6" x 6'6"  
 DOOR TY: D3 2'6" x 7'0"  
 WINDOWS GLAZED WITH GRILL

**COLOUR INDEX**  
 [Symbol] PROPOSED WORK  
 [Symbol] EXISTING ROAD  
 [Symbol] SITE BOUNDARY

SITE AREA 2400 SQ. FT.  
 PLINTH AREA 1255 SQ. FT.  
 COVERAGE 51 %

**K. VENUGOPAL**  
 ABB (RII)  
 CONSULTING CIVIL ENGINEER  
 LICENSE SURVEYOR CLASS I  
 CORPORATION OF MADRAS  
 3, NEELAKRISHN STREET  
 NUNGAMBAKKAM LAKE AREA  
 MADRAS-600 034

OWNER